

PROPOSED DWELLING HOUSE IN PLOT No. B.1-A, Sy. No. 272/2, OF No. 20
TIRUNINRAVUR VILLAGE & SELECTION GRADE TOWN PANCHAYAT LIMIT, MGR DISTRICT.

SCALE 1:100

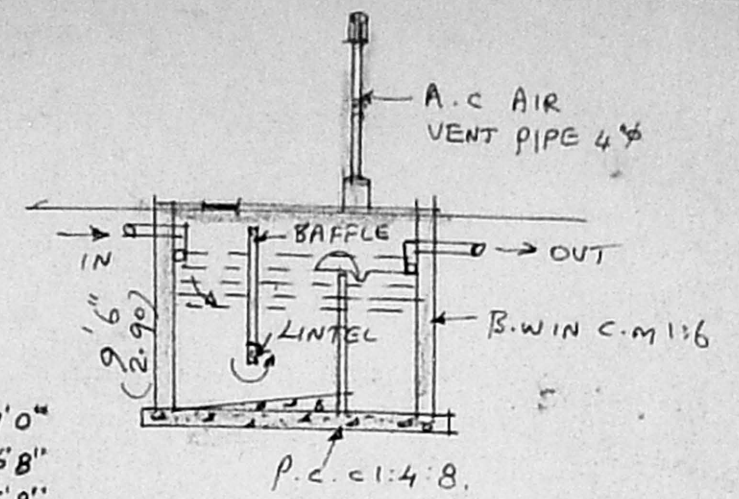

SCHEDULE OF JOINERIES

D	COUNTRY WOOD DOOR	3'3" x 7'0"
D1	"	3'0" x 6'8"
D2	"	2'6" x 6'8"
W	COUNTRY WOOD GLAZED WINDOW	5'0" x 4'6"
W1	"	3'3" x 4'6"
V	COUNTRY WOOD VENTILATOR	2'0" x 1'6"

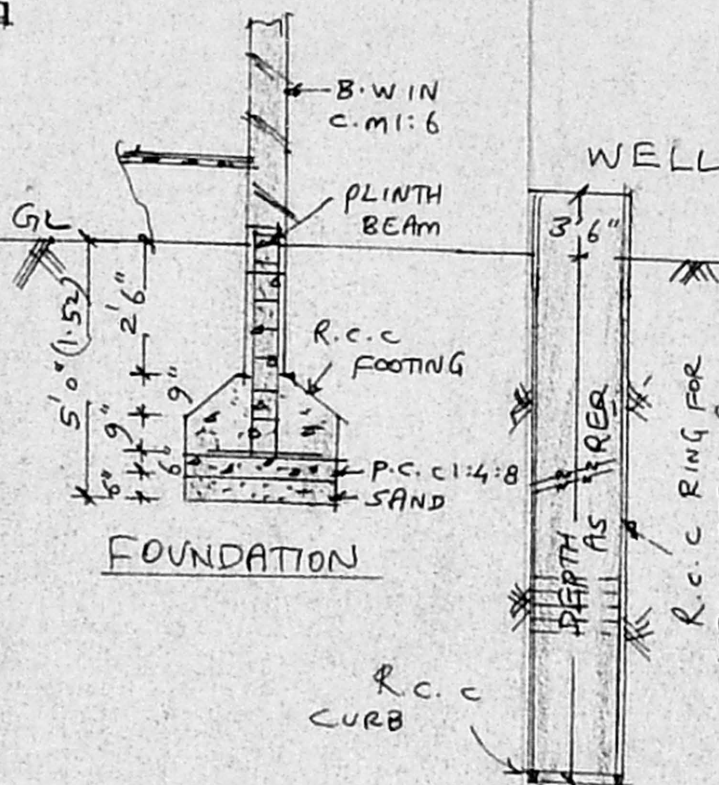
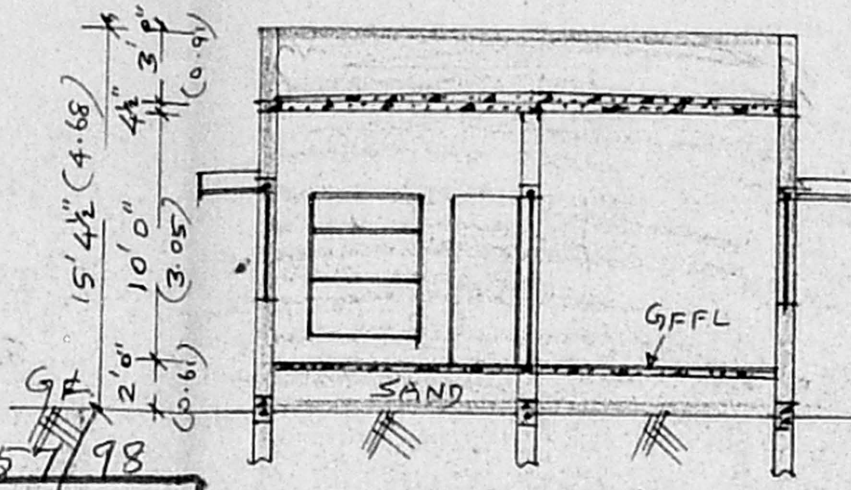
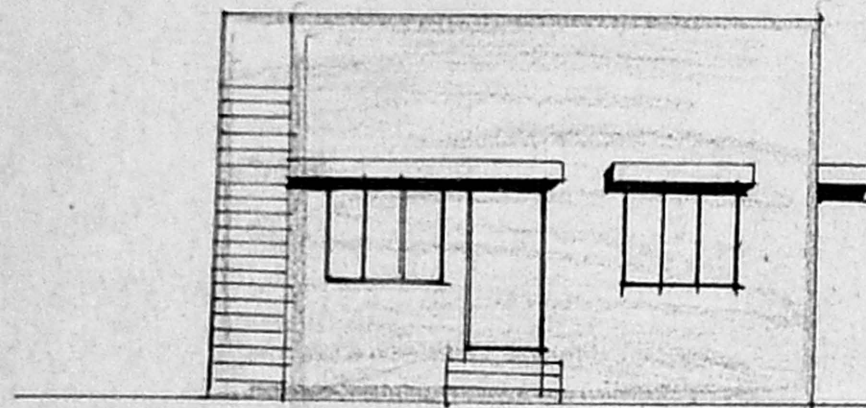
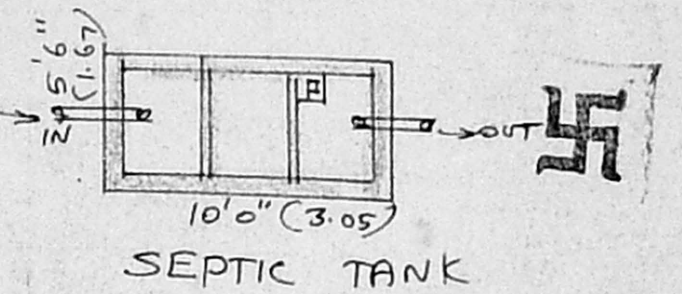

A/25335/157/98
Planning Permit No. **APPROVED**
SUBJECT TO THE CONDITIONS IN THIS OFFICE LETTER
No. A1/10072/98
FOR MEMBER SECRETARY
CHENNAI METROPOLITAN
DEVELOPMENT AUTHORITY
CHENNAI - 600 009

RESIDUARY PLOT DETAILS

Sy. No. 272/1
45'0" (13.72)

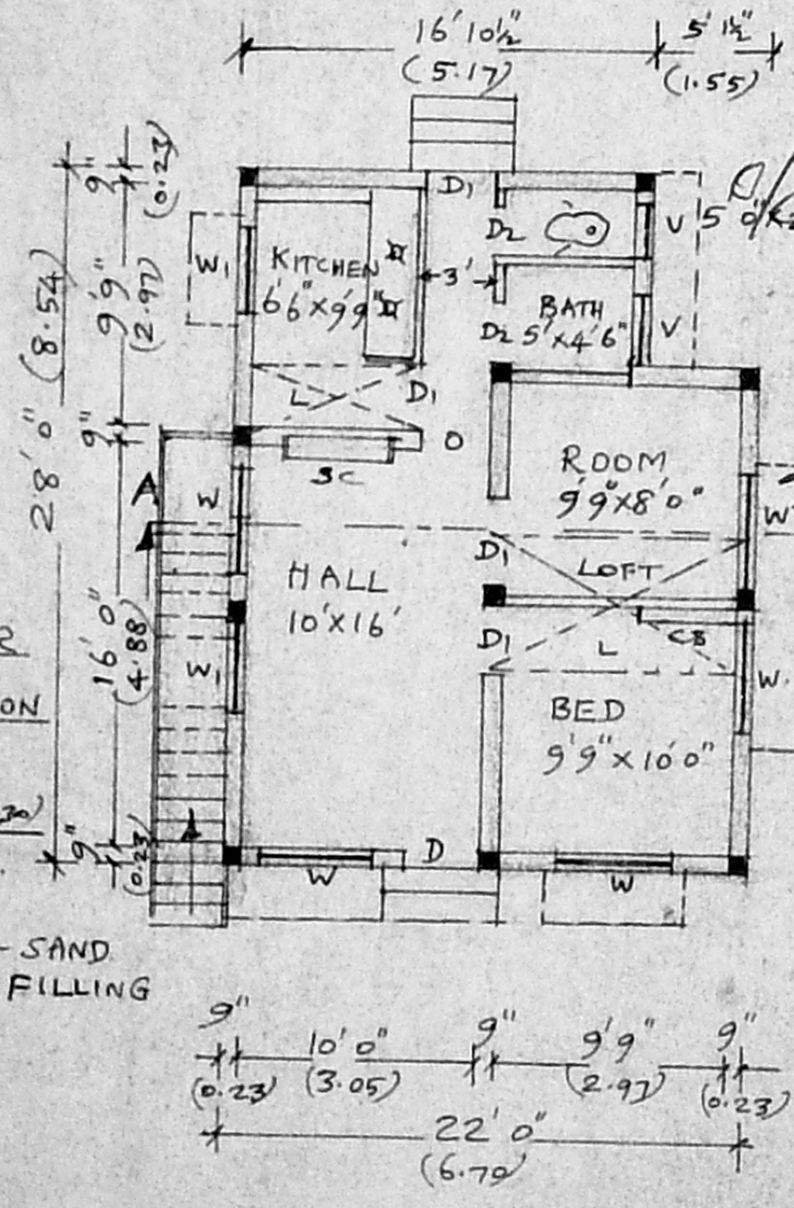

PLAN

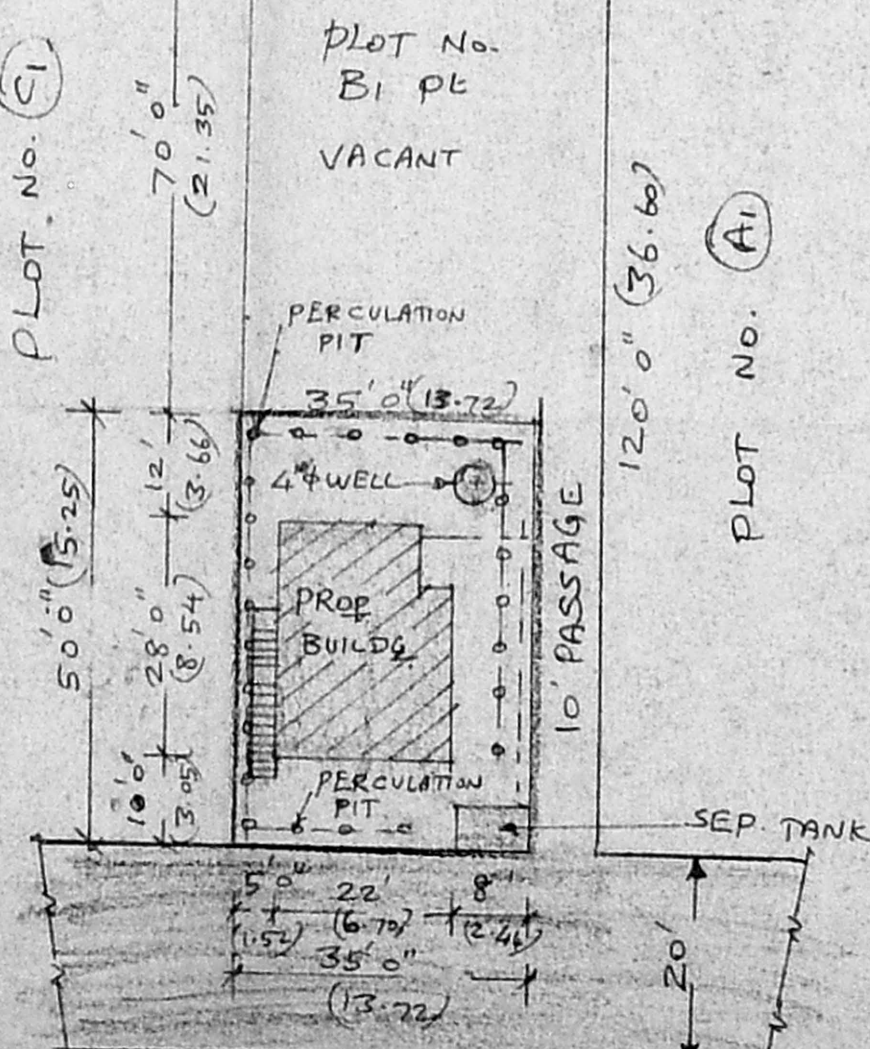

SITE PLAN SCALE 1:300

AREA STATEMENT

AREA OF SITE : 1750 Sq. Ft. (162.58 m²)

PLINTH AREA OF PROPOSED BUILDG. : 573 Sq. Ft. (53.23 m²)

COVERAGE : 33 %

F.S.I : 0.33

LEGEND

PROPOSALS SHOWN IN [Symbol]

EXISTING ROAD [Symbol]

BOUNDARY OF SITE [Symbol]

BRIEF SPECIFICATION

FOUNDATION : R.C.C. 1:2:4 FOOTINGS OVER R.C.C. 1:4:8 & SAND FILLING

PILLARS & PLINTH : BRICK WORK IN C.M. 1:6

BASEMENT & SUPER STRUCTURE : R.C.C. 1:2:4 ROOF SLAB, 120 M.M. T&I WEATHERING COURSE

ROOFING : 6 M 115, 12 M.M. TK

FLOORING : R.C.C. 1:4:8, 100 M.M. T&I FINISHED WITH 6 M 115, 20 M.M. TK

JOINERIES : 1ST CLASS HARD WOOD

KEY PLAN. [Signature]

(MR. N. SUDALAI MUTHU) OWNER

ENTRUS SHANMUGA SUNDARAM D.C.E.
Civil Engineer & Builder,
Licenced Surveyor
Corporation of Chennai &
Tiruninravur Selection Grade,
TOWN PANCHAYAT
133, D.K.S. Complex, M.T.H. Road,
TIRUNINRAVUR R.S.
CHENNAI 600 022 SURVEYOR